

**NOTES:-**

- 1) ALL DIMENSIONS ARE IN m.m.
- 2) CONCRETE MIX M-25 CONFORMING TO IS:456-2000, SHALL BE USED UNLESS SPECIFIED OTHERWISE.
- 3) CLEAR COVER TO REINFORCEMENT,  
a) WALL = 35 mm  
b) FOUNDATION = 50 mm  
SHALL BE PROVIDED.
- 4) CONCRETE SHALL BE MACHINE MIXED, MACHINE VIBRATED AND SHALL BE CONSTANTLY WET FOR SEVEN DAYS AFTER DATE OF PLACING.
- 5) # INDICATES Fe - 500 GRADE TMT BARS.

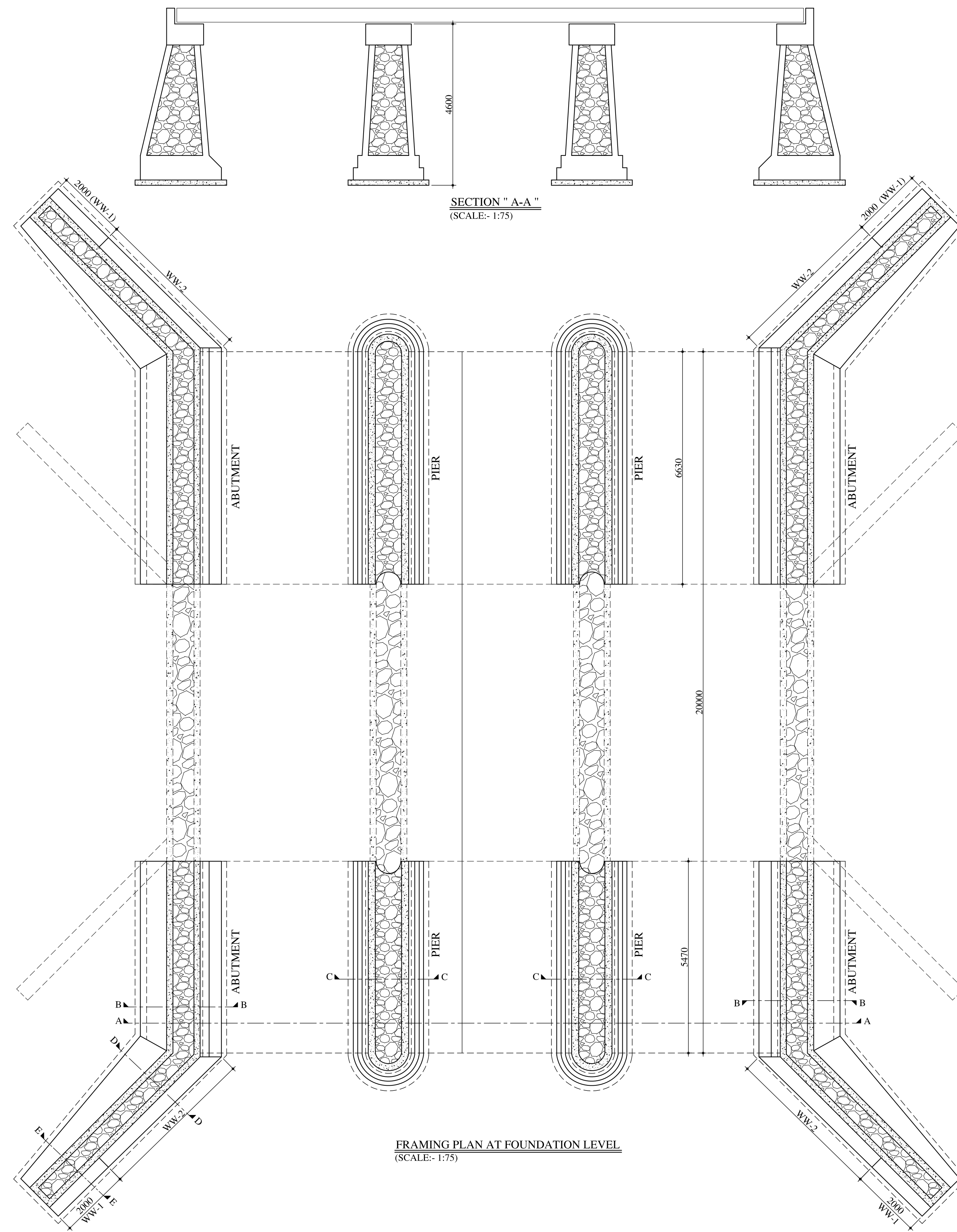

**FRAMING PLAN AT FOUNDATION LEVEL**  
(SCALE:- 1:75)

**SECTION "A-A"**  
(SCALE:- 1:75)

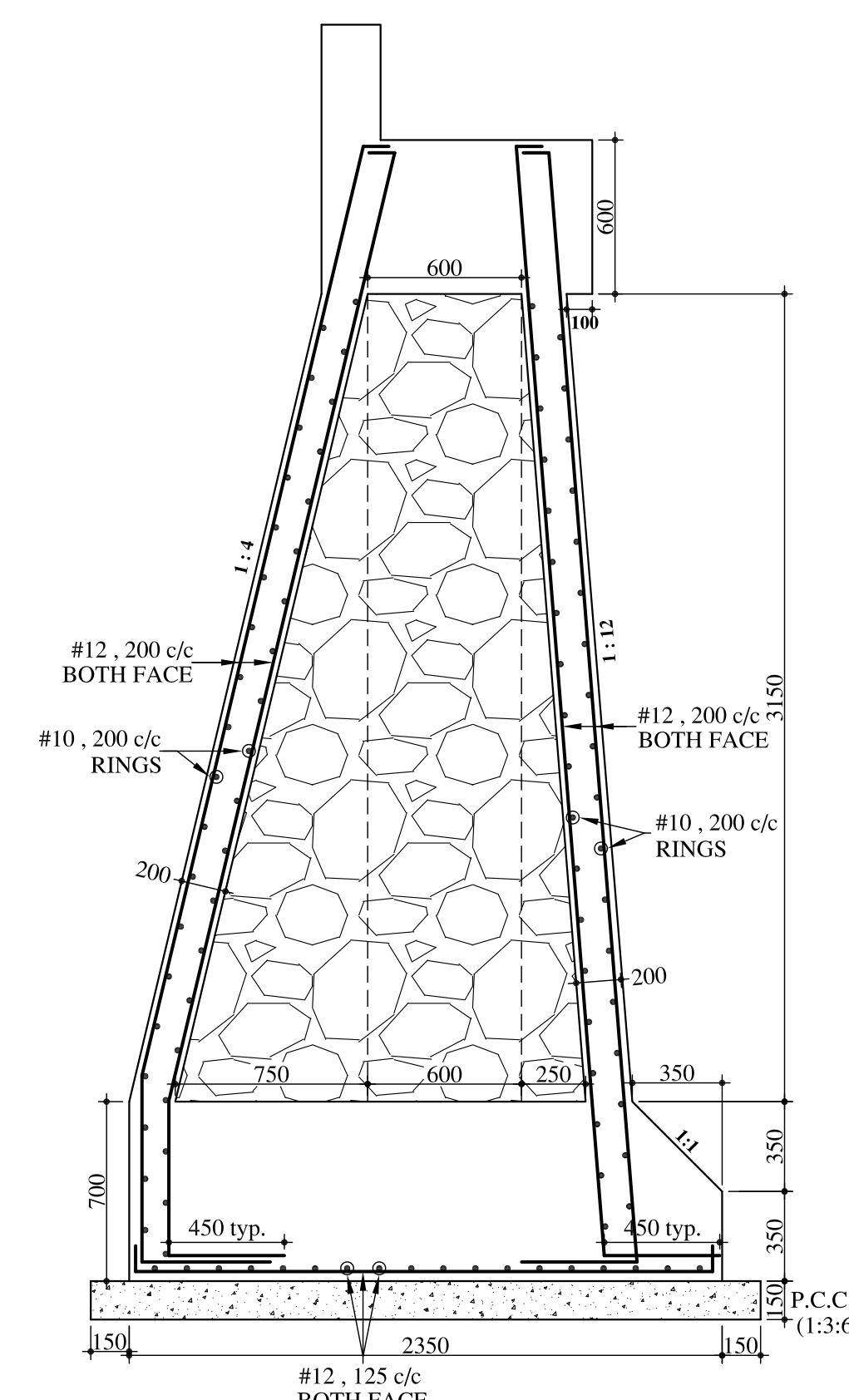

**SECTION "B-B" (ABUTMENT)**  
(SCALE:- 1:25)

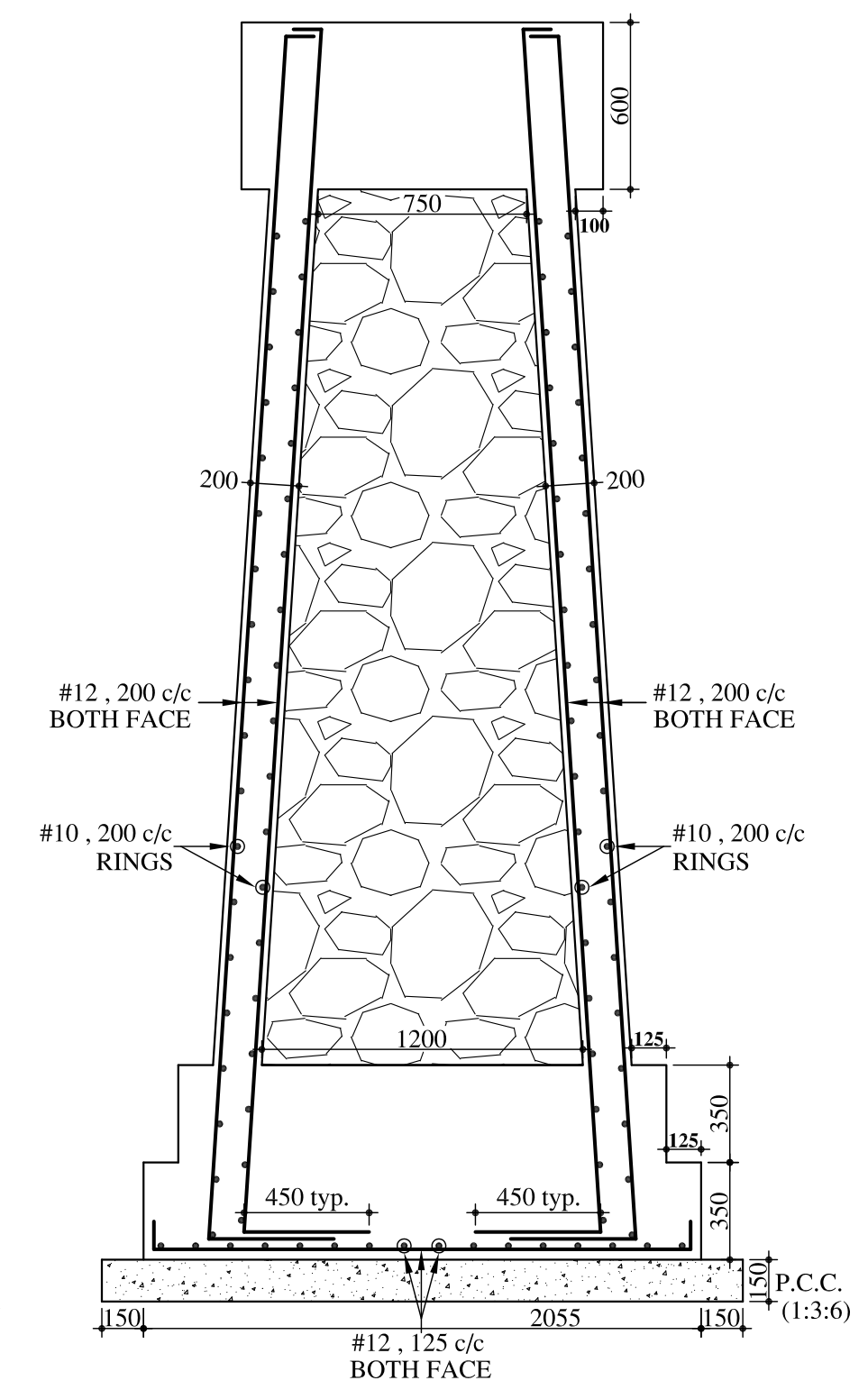

**SECTION "C-C" (PIER)**  
(SCALE:- 1:25)

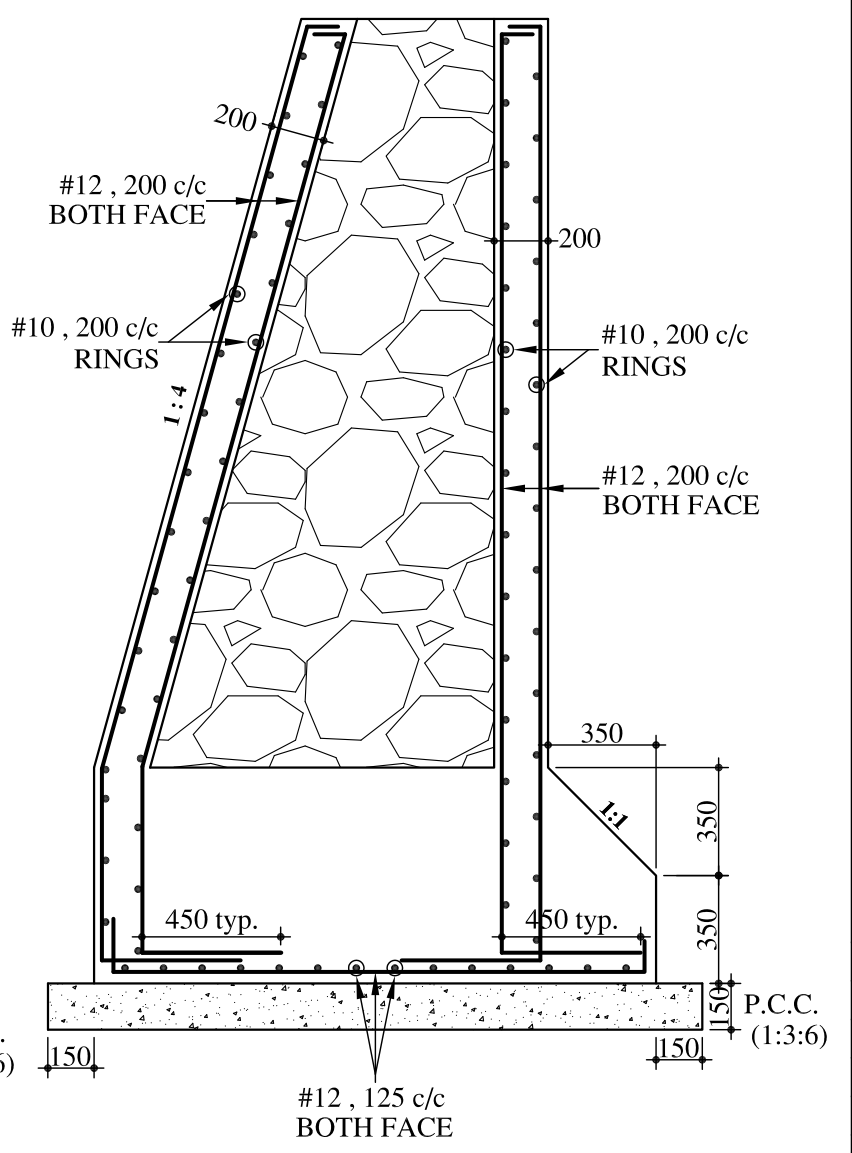

**SECTION "D-D" (WW-2)**  
(SCALE:- 1:25)

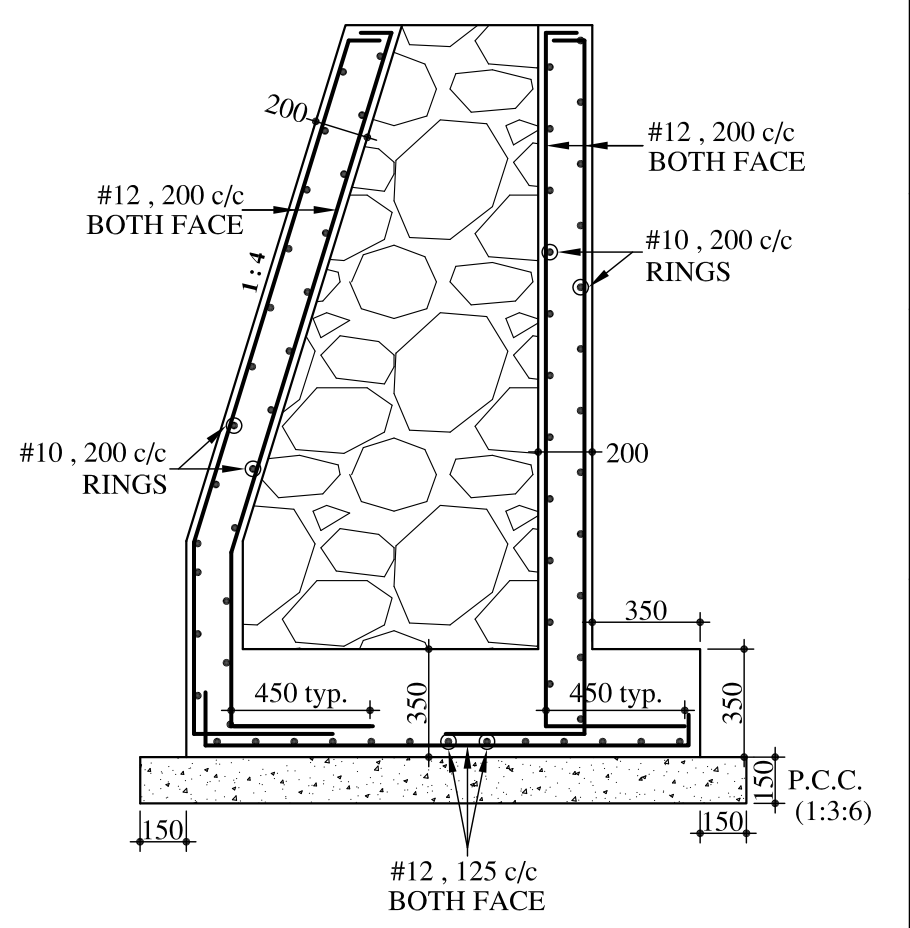

**SECTION "E-E" (WW-1)**  
(SCALE:- 1:25)

REV. NO.	REV. DATE	REVISION DETAILS	APPD. BY

**PRINCIPAL CLIENT :-**

**PROJECT TITLE:-**

**DRG. NO.**

**DRAWING TITLE:-**  
STRENGTHENING OF BRIDGE SUBSTRUCTURE

**LAKHLANI ASSOCIATES**  
CIVIL AND STRUCTURAL ENGINEERS  
SHREE SOCIETY MAIN ROAD  
N. SURYAMUKHI HANUMAN TEMPLE  
NANA MAVVA MAIN ROAD  
NEXT TO VIVEKANAND SCHOOL  
RAJKOT - 360 001  
PHONE : +91 281 247 51 60  
E-mail : contact@lakhlani.com  
Web : www.lakhlani.com