

SECTION 'X - X'
(SCALE - 1 : 36)

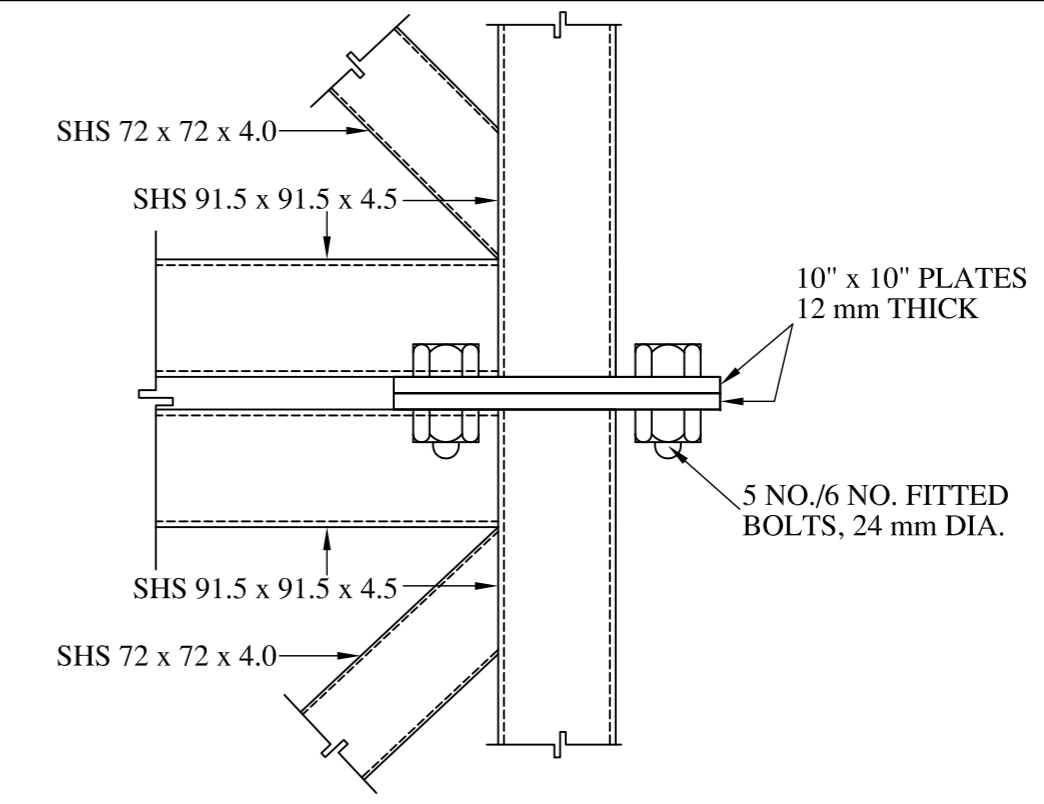

DETAIL 'P'
(SCALE - 1 : 6)

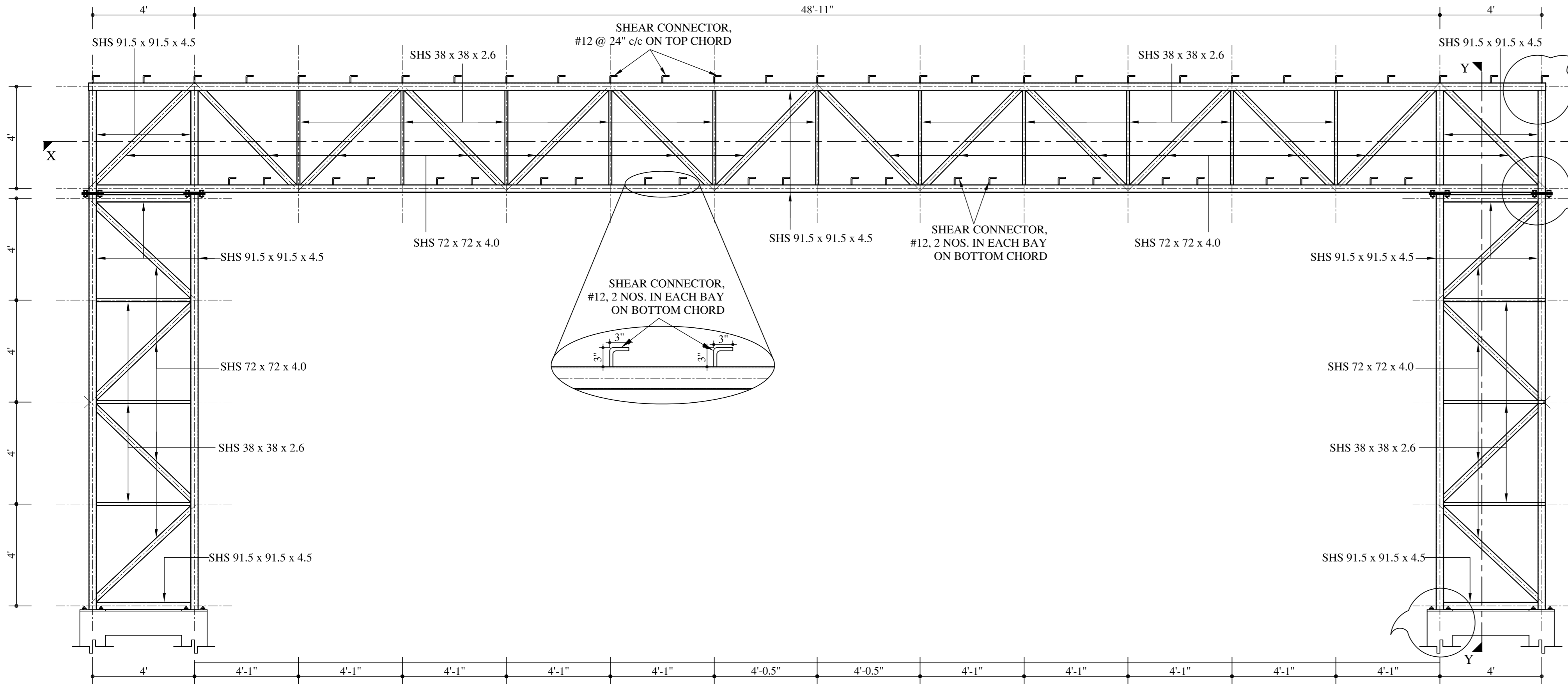

ELEVATION 'A' AND 'B'
(SCALE - 1 : 36)

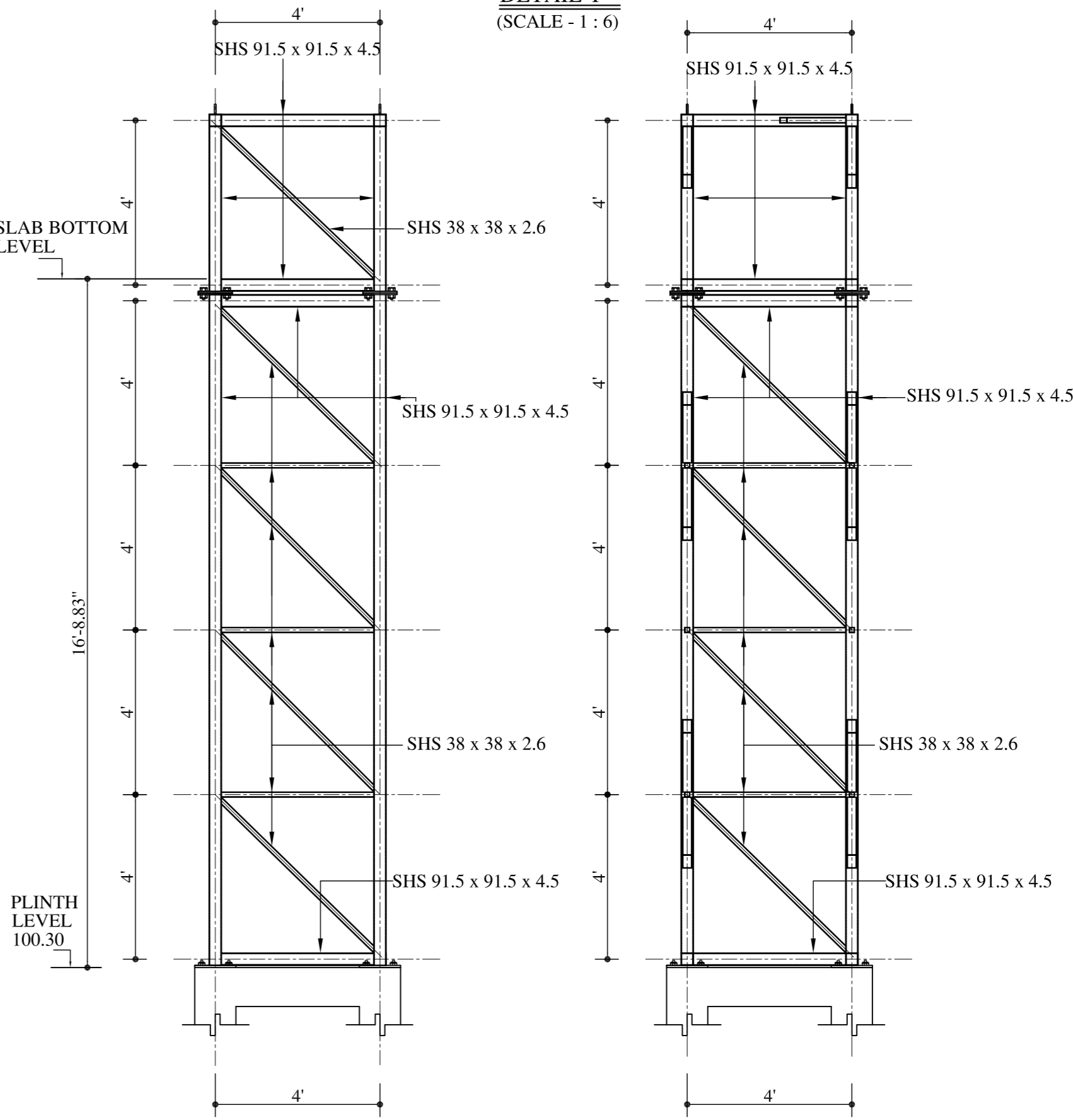

ELEVATION 'C' AND 'D'
(SCALE - 1 : 36)

SECTION 'Y - Y'
(SCALE - 1 : 36)

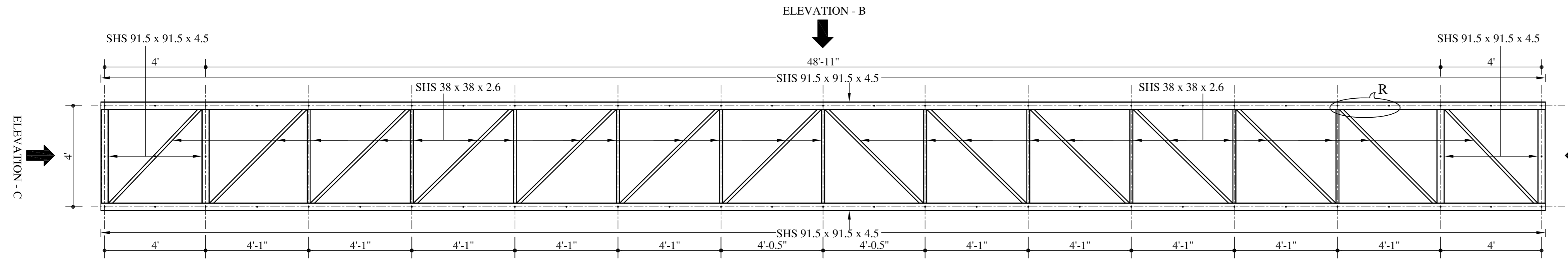

TOP VIEW
DETAILS FOR STEEL FRAME - ST_FR1
(SCALE - 1 : 36)

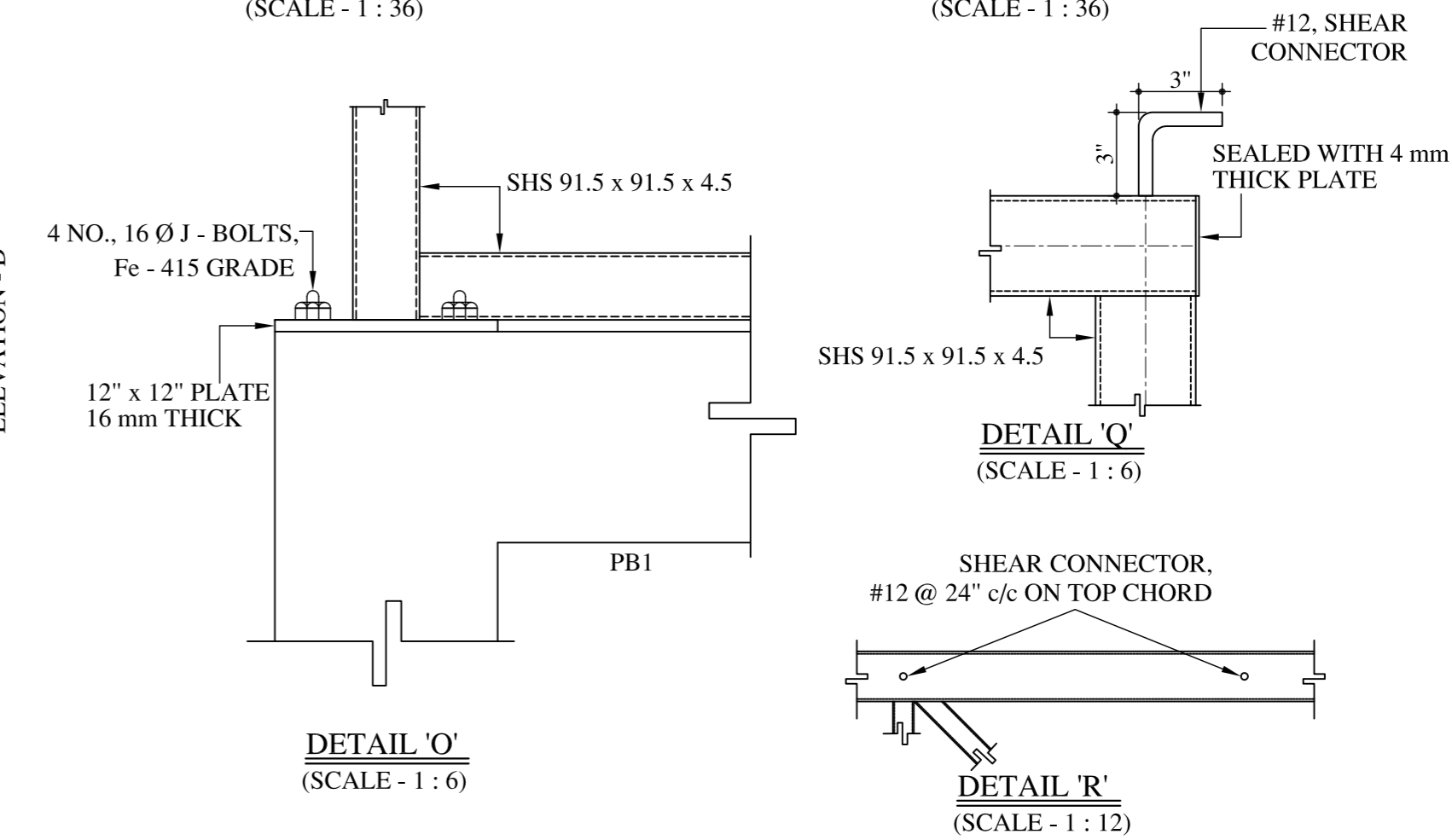

DETAIL 'Q'
(SCALE - 1 : 6)

DETAIL 'R'
(SCALE - 1 : 12)

NOTES:-

- 1) REFER NOTES ON DRG. NO. 579_P2_1
- 2) REFER DRG. NO. 579_P2_2.1 ALONG WITH THIS DRAWING.
- 3) ALL SECTIONS ARE TATA SHS WITH YST = 310 MPa
- 4) ALL WELDING SHALL BE FILLET WELD OF SIZE EQUAL TO THICKNESS OF THE PARTS TO BE CONNECTED AND WELDING TO BE DONE ALL AROUND THE SECTION.
- 5) ALL STRUCTURAL STEEL ROLLED SECTIONS AND PLATES SHALL CONFORM TO IS : 226 - 1975 AND IS : 2062 - 1984
- 6) WELDING SHALL CONFORM TO IS : 816 - 1969
- 7) ALL ELECTRODES SHALL CONFORM TO IS : 814 (PART - I) - 1974
- 8) ALL M.S. FITTED BOLTS AND NUTS SHALL CONFORM TO IS : 3694 - 1982
- 9) WASHERS SHALL CONFORM TO IS : 5369 - 1975, IS : 5370 - 1969, IS : 5372 - 1975 OR IS : 5374 - 1975

REV. NO.	REV. DATE	REVISION DETAILS	APPD. BY

NAME	SIGN	DATE

PRINCIPAL CLIENT :-

ARCHITECT:-

PROJECT TITLE:-

DRG. NO.
DRAWING TITLE:-
STEEL FRAME DETAILS (PART 2)

LAKHLANI ASSOCIATES
CIVIL AND STRUCTURAL ENGINEERS
SHREE SOCIETY MAIN ROAD
Nr. SURYAMUKHI HANUMAN TEMPLE
NANA MAVI MAIN ROAD
NEXT TO VIVEKANAND SCHOOL
RAJKOT - 360 001
PHONE : +91 281 247 51 60
E-mail : contact@lakhiani.com
Web : www.lakhiani.com